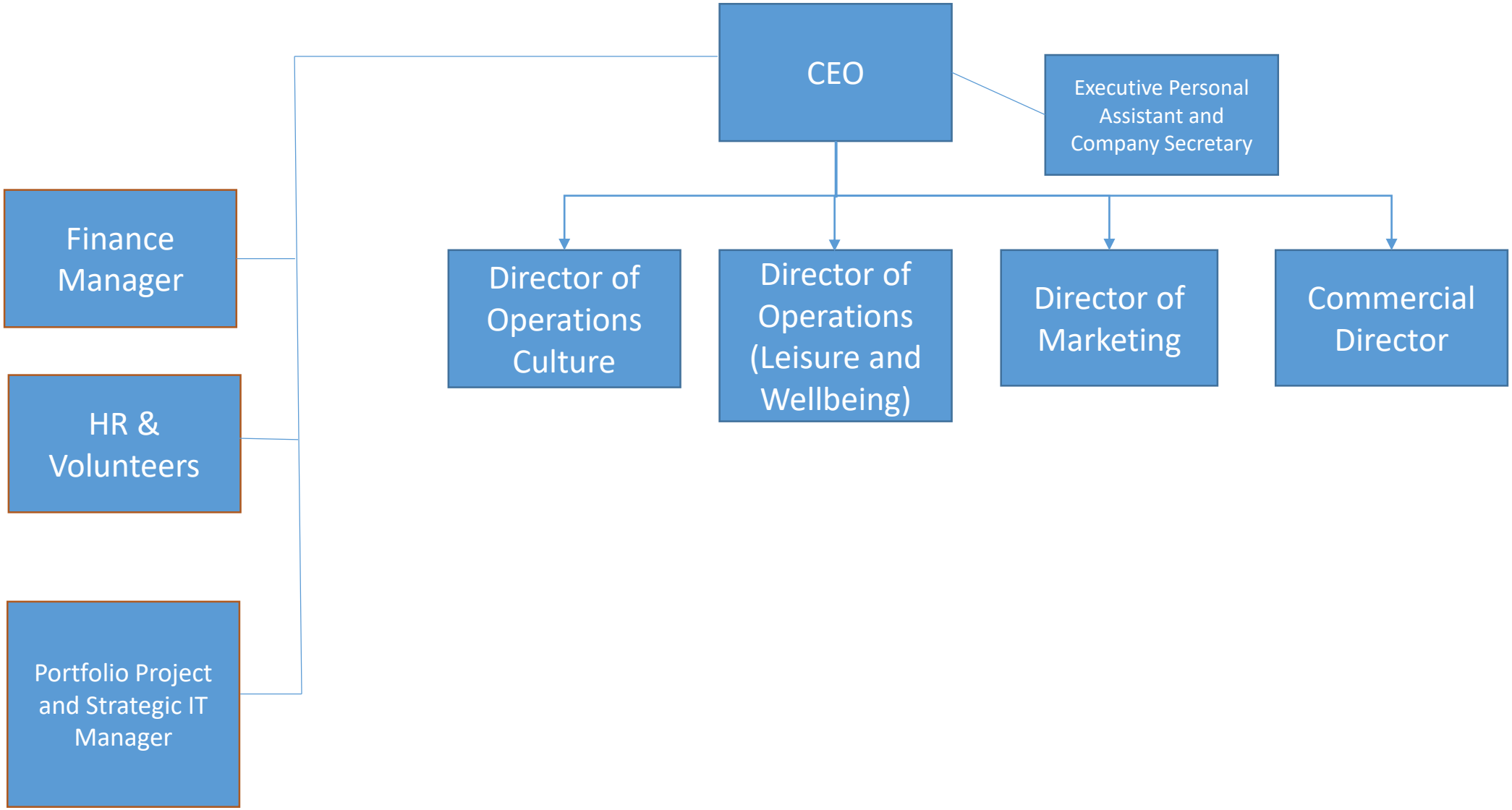
CEO
Executive Personal Assistant and Company Secretary
Finance Manager
HR & Volunteers
Portfolio Project and Strategic IT Manager
Director of Operations Culture
Director of Operations (Leisure and Wellbeing)
Director of Marketing
Commercial Director

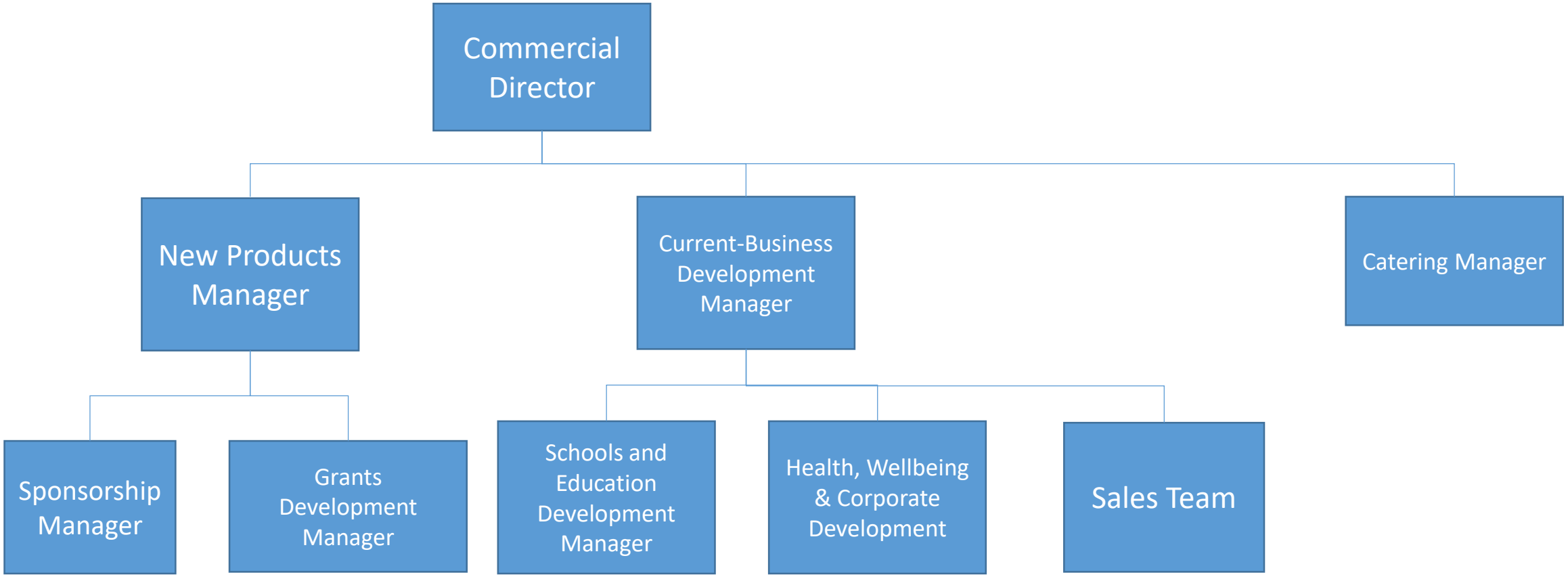

Note:
1. The Catering Manager role is still to be confirmed. Paper to Board in January.